

FRONT ELEVATION

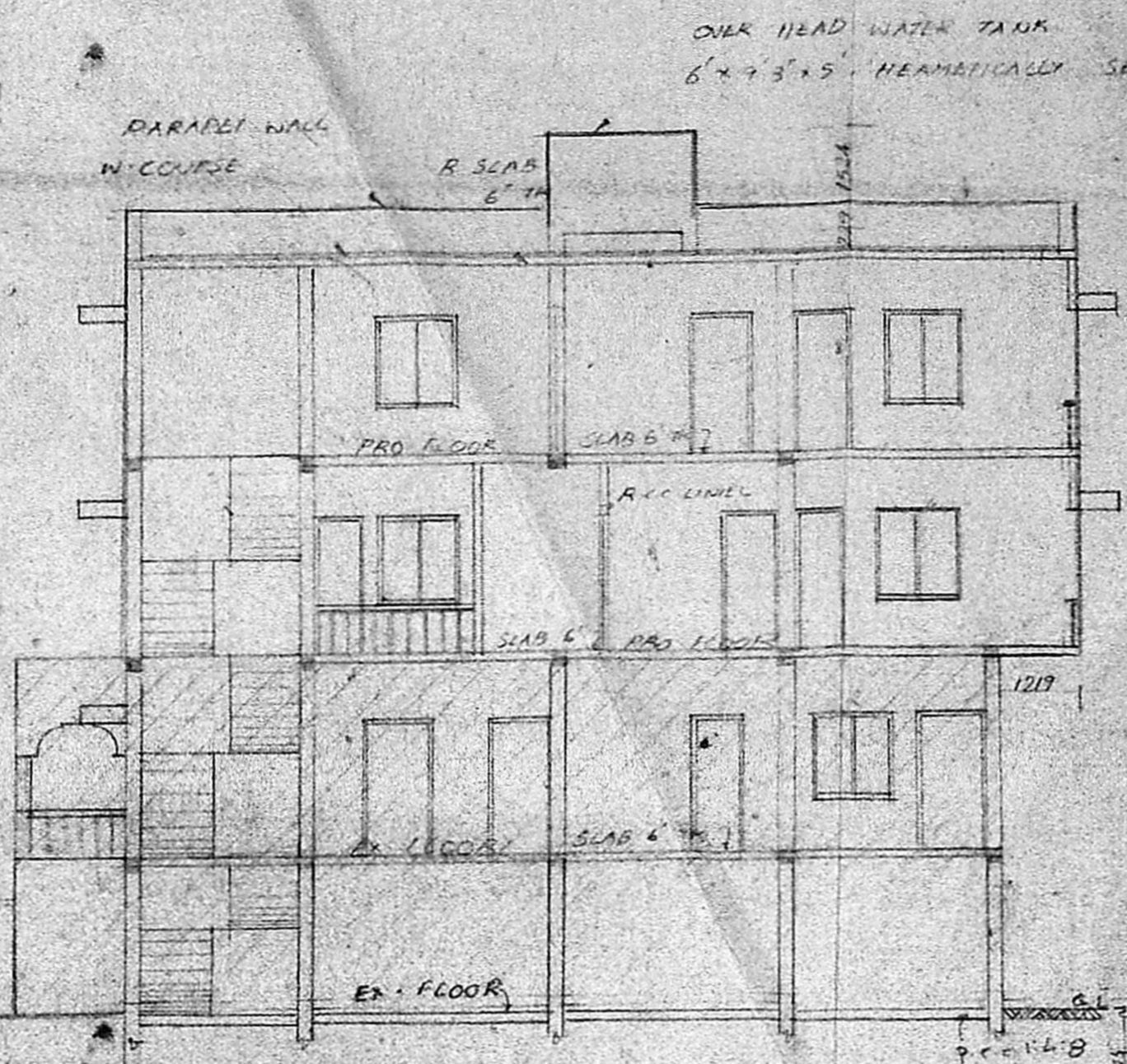

CROSS SECTION ON AB

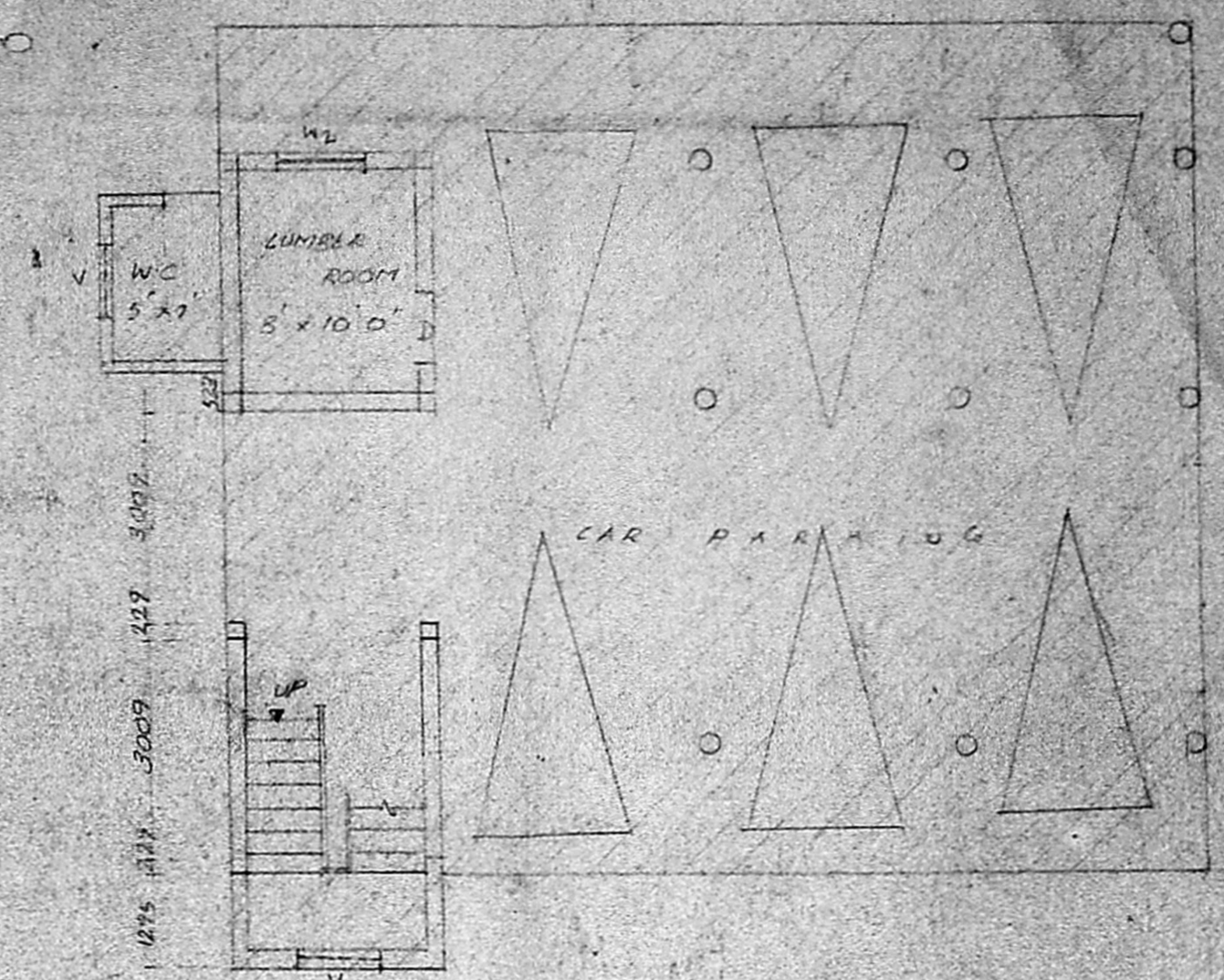

CAR PARKING

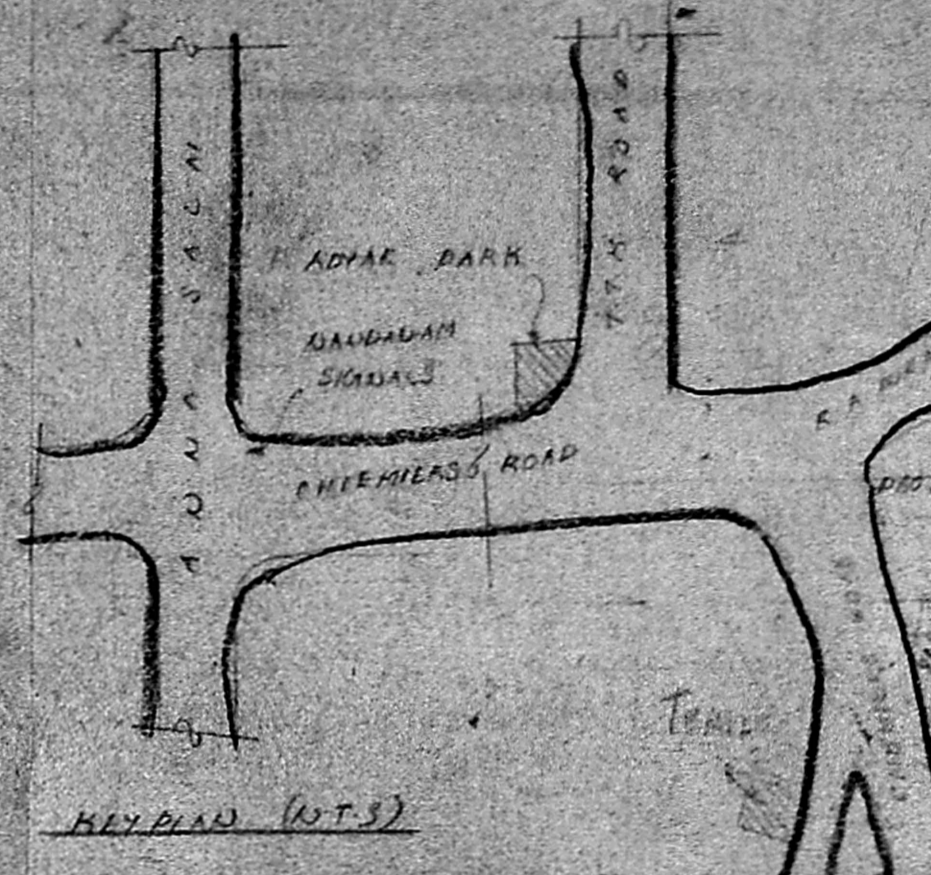

KEY PLAN (N.T.S)

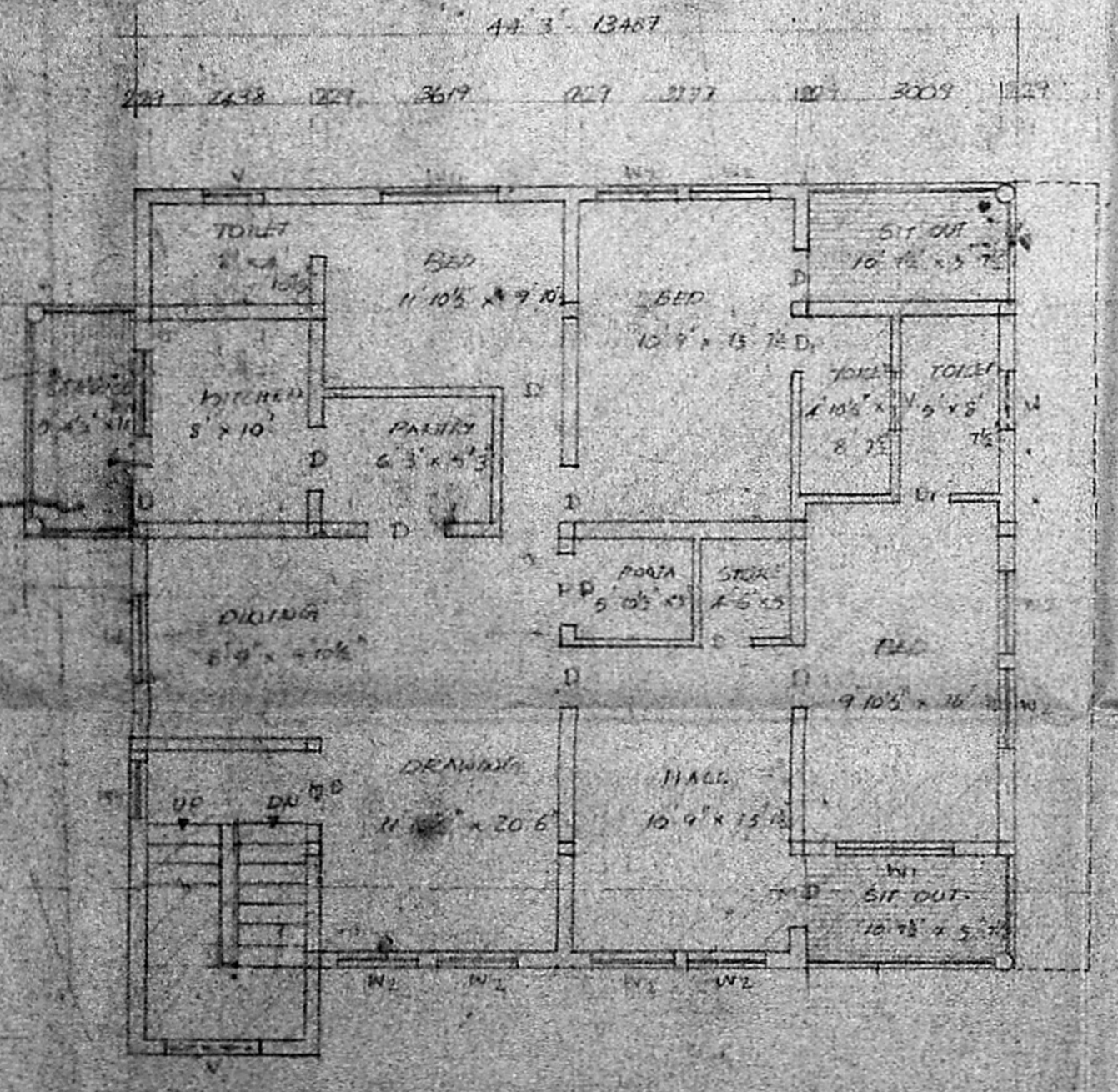

EXISTING FIRST FLOOR PLAN

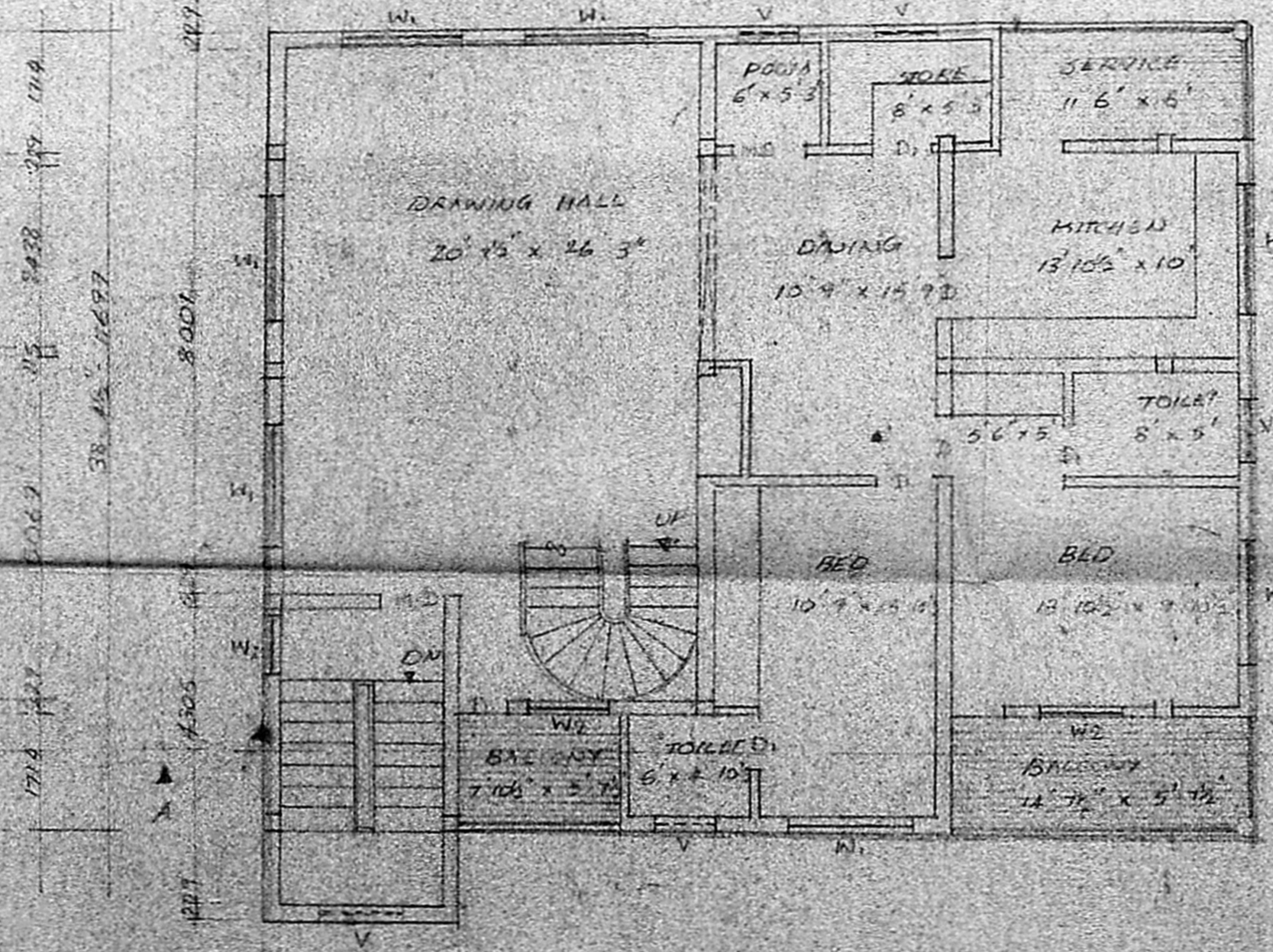

PROPOSED SECOND FLOOR PLAN

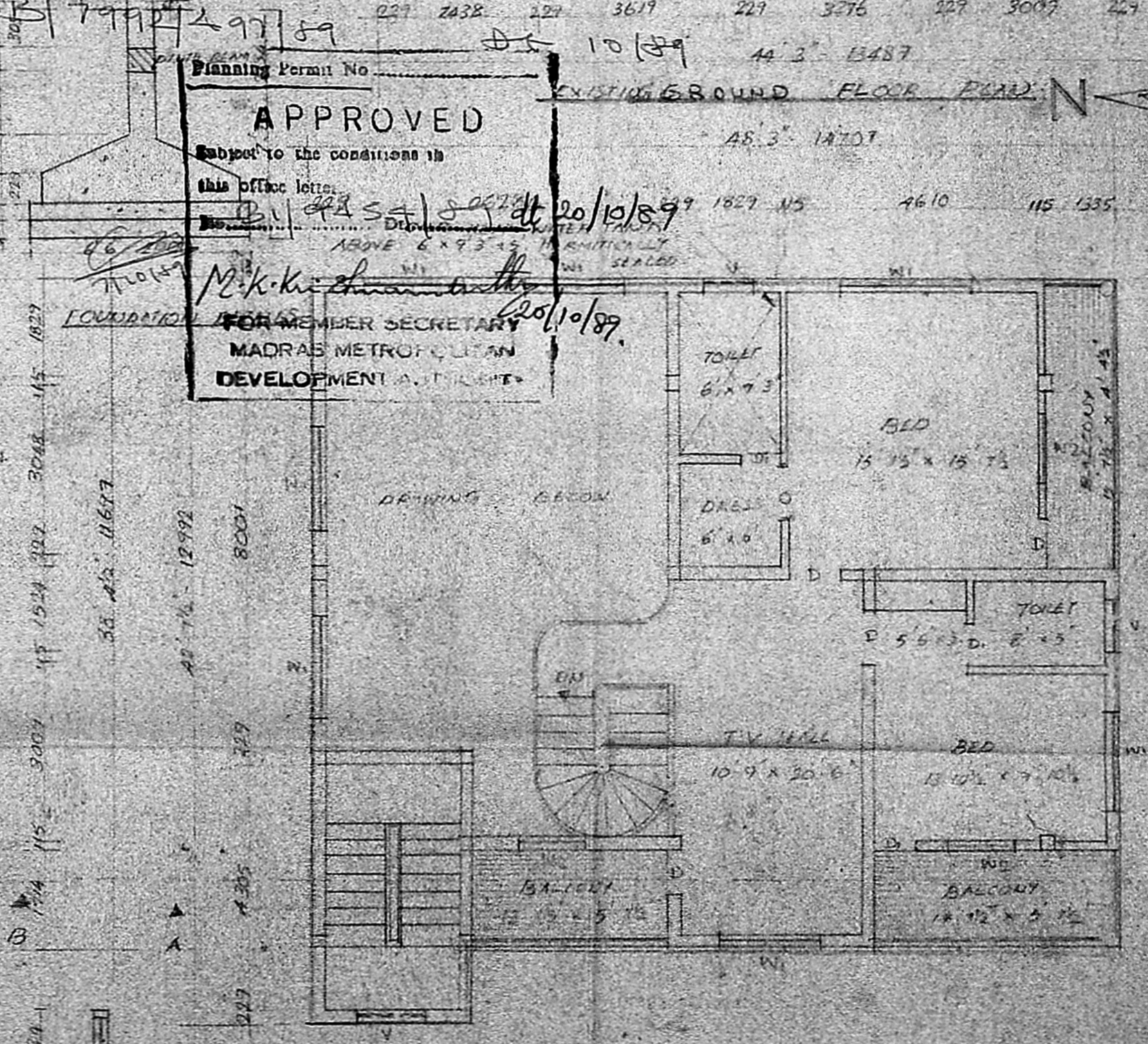

PROPOSED THIRD FLOOR PLAN

APPROVED
 Subject to the conditions in
 this office letter
 No. 10/10/87
 20/10/87
 MEMBER SECRETARY
 MADRAS METROPOLITAN
 DEVELOPMENT AUTHORITY

DETAILS OF GATE & COMPOUND WALL

PROPOSED ADDITIONS TO THE EXISTING BUILDING TO PLOT NO 45A IN LAND 7169 AT DOOR NO. 69A, CHEMUNUR ROAD FOR MR. T.H. KUMARASWAMY RES. KATA ABISHIM

SPECIFICATIONS

FOUNDATION	BR WORK IN CM 1:5 OVER SAND
STRUCTURE	BR WORK IN CM 1:6
FLOORING	P.C.C 1:2 & WITH MOSAIC TILES
ROOF	TRUSS 1:2 & MAX
PLASTERING	CM 1:5 MIX
W. COURSE	BR TELLY IN LM WITH PRESSED JOINERY
JOINERY	BEST INDIAN TEAK WOOD TILES

JOINERY

W.D. HATH	5208 - 1067 x 2124
D. DOOR	974 x 2124
O. DOOR	762 x 2124
W. WINDOW	1827 x 1067
O. WINDOW	1179 x 1067
W. WINDOW	1227 x 1067
V. VENTILATOR	714 x 607

PRO	COLOR	SHOWN
ROAD	COLOR	SHOWN
SITE	COLOR	SHOWN
SCALE	1" = 8' 0"	
DATE	9.5.87	

LICENSING SURVEYOR
 S. CHOCKALINGAM, B.E., M.I.E.
 Civil and Structural Engineer Builder
 Licensed Surveyor Class-I (213)
 Corporation of Madras,
 29, NAICKMAR STREET,
 MADRAS-600 023.

